

# Concierto para clarinete y orquesta

## Op. 175

Legalment Prohibida  
la reproducció per fotocòpia.

Legalmente Prohibida  
la reproducción por fotocopia.

Piano reduction

*PARADISO IN TERRA*

Manuel Seco de Arpe  
2023

Allegro ♩ = 120

Clarinet in B $\flat$

Piano

*p*

4

7

*f*

36

40

*rit.*

*f*

44

*Tpo*

*cresc.*

2

48

(3+3+2)

*p*

113

115

119

*rit.*

5

123

*Tpo*

*pp*

247

*mf*

*f*

*pp*

253

*pp*

259

*f*

*mf*

265

*mp*

*pp*

341

*mp*

*pp*

13

**Allegro giocoso**

346

*mf*

*pp*

350

*mf*

*pp*

353

*ff*

*ff*

# Concierto para clarinete y orquesta

## Op. 175

Legalment Prohibida  
la reproducció per fotocòpia.

Legalmente Prohibida  
la reproducción por fotocopia.

Solo clarinet  
in B $\flat$

PARADISO IN TERRA

Manuel Seco de Arpe  
2023

Allegro  $\text{♩} = 120$

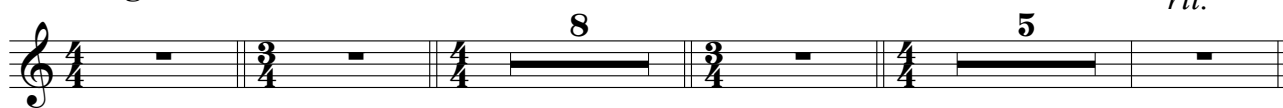

Allegro  $\text{♩} = 120$

18 *Poco meno* Piano

Clar

*ff*

25

29

32

35 *p*

39 *rit.*

43 *Tpo* *cresc.*

*f*

$\text{♩} = \text{♩} (3+3+2)$

47 Piano

2

3

5

13

**Allegro giocoso**

346 *Piano* Clar *mf*

354 *ff* *ff marcato*

360 (il solista si rivolge verso i clarinetti in un gesto di complicità)

365 *rit.* *Piano* **14** Clar *p* *mp* **Lento**

375

382 *rit.* **15** **Allegro giocoso** *mf*

385 *p* **Libero**

390 *p*

394 *cresc.*

397