

2. Duo in E-flat Major

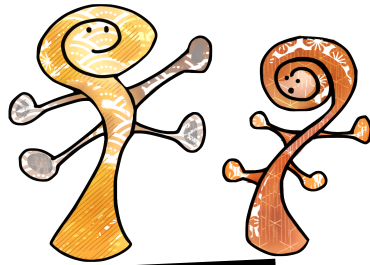

1833-1884 FRANZ
WOHLFART
✿✿✿✿✿✿

I

II

V

I

II

7

I

II

13

I

II

19

9. The Clown

1904–1987 Dmitry Kabalevsky

Allegro

1

mf

6

f

11

mp

15

mp

19

f

23

f *rit.*

23. Position changes

1st and 2nd fingers gliding

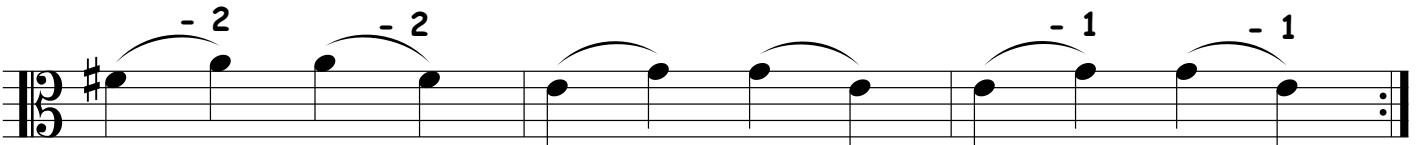
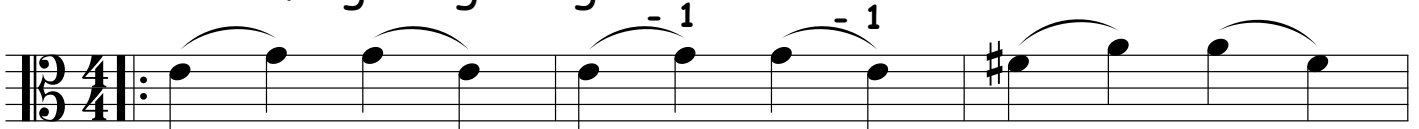

3rd and 4th fingers gliding

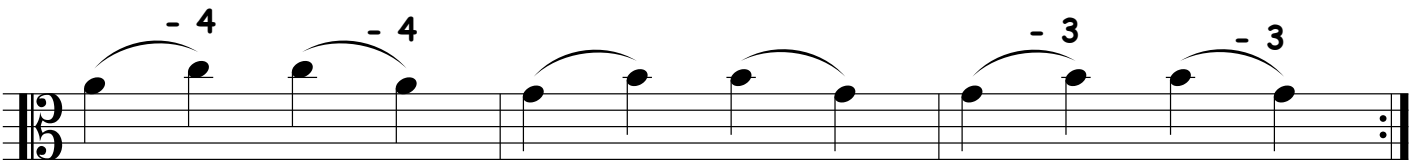
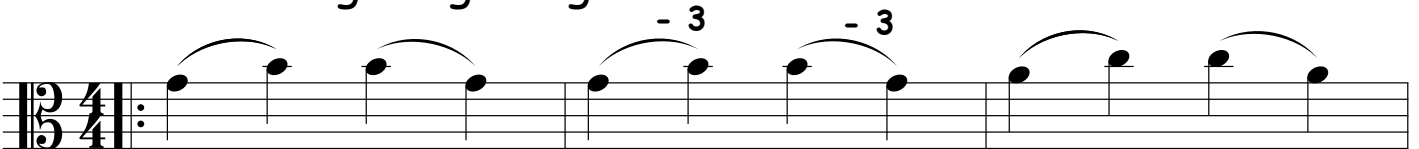

Improvise with various rhythms

30. Humoresque

1841-1904
ANTONIN LEOPOLD
DVORÁK

Poco lento e grazioso

1

p *leggiero*

5

9

mf *f* *mp*

13

17

p

21

37. Concerto in E Minor

OP. 35 PART 1

» 1840-1918 «
OSKAR RIEDING

Allegro moderato

4

