

2. Strings of the Viola

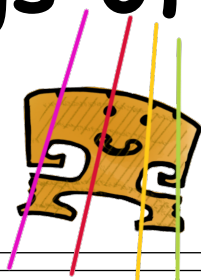

Draw the notes in their correct places

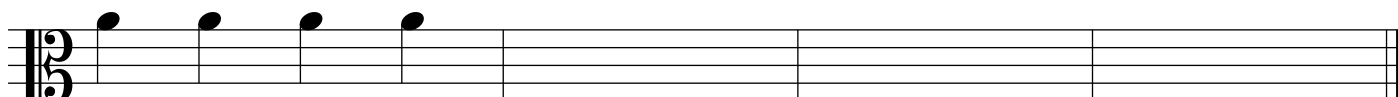
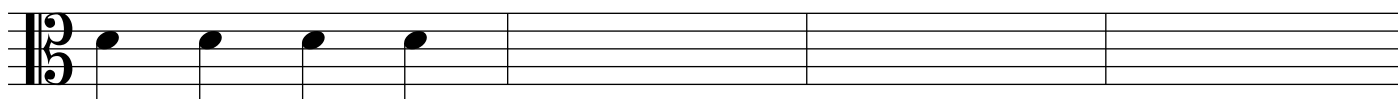
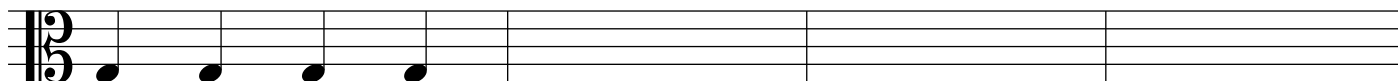
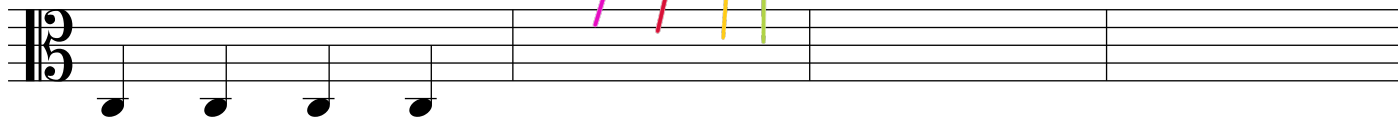

3. Now I Start

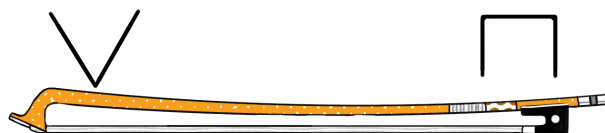

Lauri Hämäläinen
1972-

One two three, Now I start, play my vi - o la, - play my vi - o - la.

1. Play pizzicato = pluck the string
2. Play arco = with the bow

9. Parts of the viola

Write down the correct names

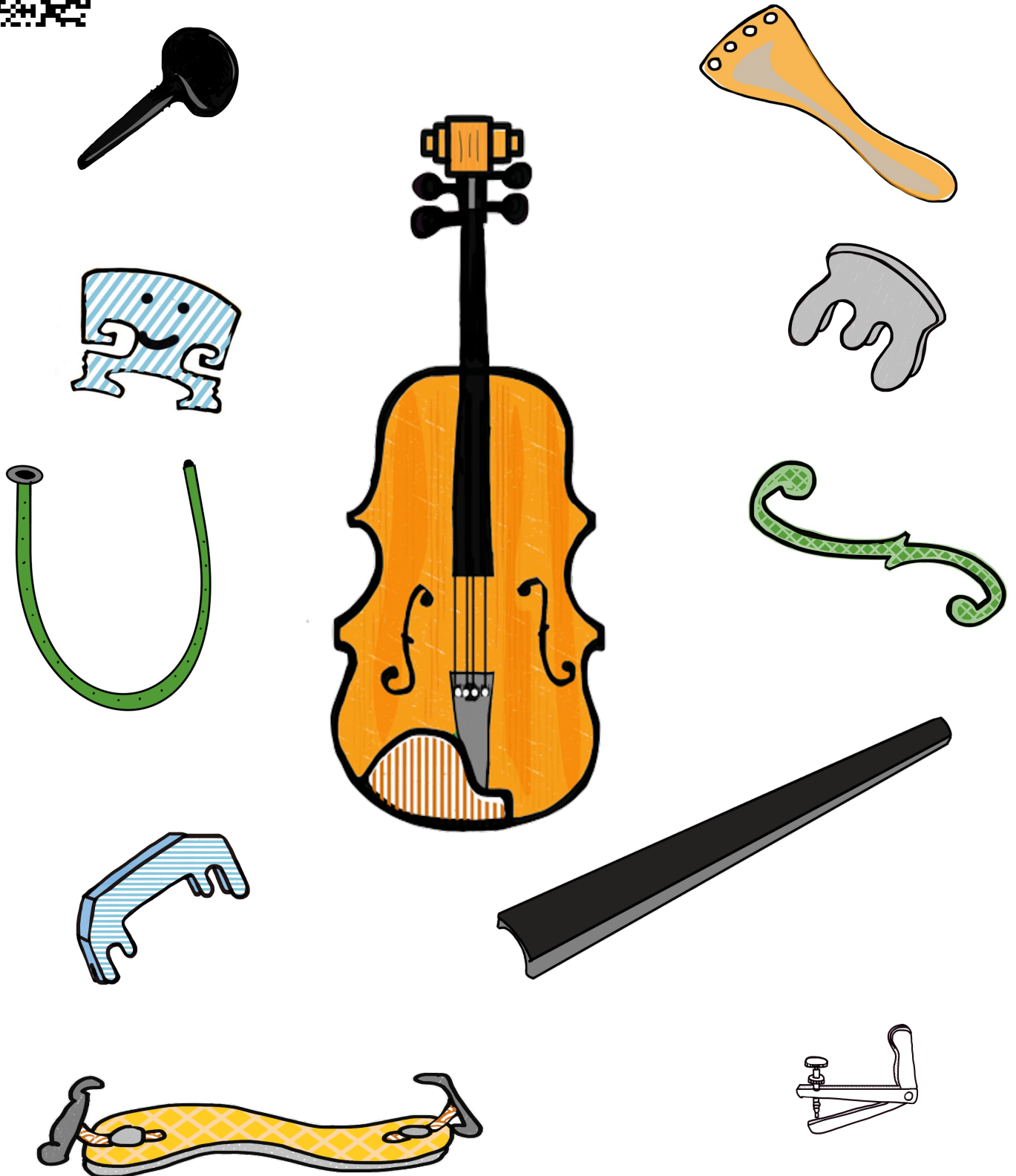

11. Twinkle, Twinkle, Little Star

TRADITIONAL MELODY

Sheet music for the first system of "Twinkle, Twinkle, Little Star". It features two staves, I and II, in G major (one sharp) and 4/4 time. The first staff (I) has a treble clef and a key signature of one sharp (F#). The second staff (II) has a bass clef and a key signature of one sharp (F#). The music consists of a simple melody in the right hand and a supporting bass line in the left hand. A fermata is placed over the first measure of the right hand. A 'V' symbol is placed above the first measure of the right hand.

Sheet music for the second system of "Twinkle, Twinkle, Little Star". It features two staves, I and II, in G major (one sharp) and 4/4 time. The first staff (I) has a treble clef and a key signature of one sharp (F#). The second staff (II) has a bass clef and a key signature of one sharp (F#). The music continues the melody from the first system. A measure number '21' is written above the first measure of the first staff.

Sheet music for the third system of "Twinkle, Twinkle, Little Star". It features two staves, I and II, in G major (one sharp) and 4/4 time. The first staff (I) has a treble clef and a key signature of one sharp (F#). The second staff (II) has a bass clef and a key signature of one sharp (F#). The music concludes the piece with a double bar line at the end of the first staff.

16. The Finger Family

TRADITIONAL MELODY

Bro - ther - fin - ger, bro - ther - fin - ger where are you?

Here I am, here I am, where a re you?

First Finger

First Finger

First Finger

40. The Grey Dove

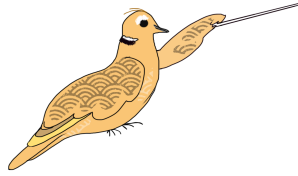

IGNAZY KOMAROWSKY 1824-1852

Allegretto scherzando

2

mf

5

9

mp

13

mf

16

rit.

42. Old McDonald

TRADITIONAL MELODY

Allegro aperto

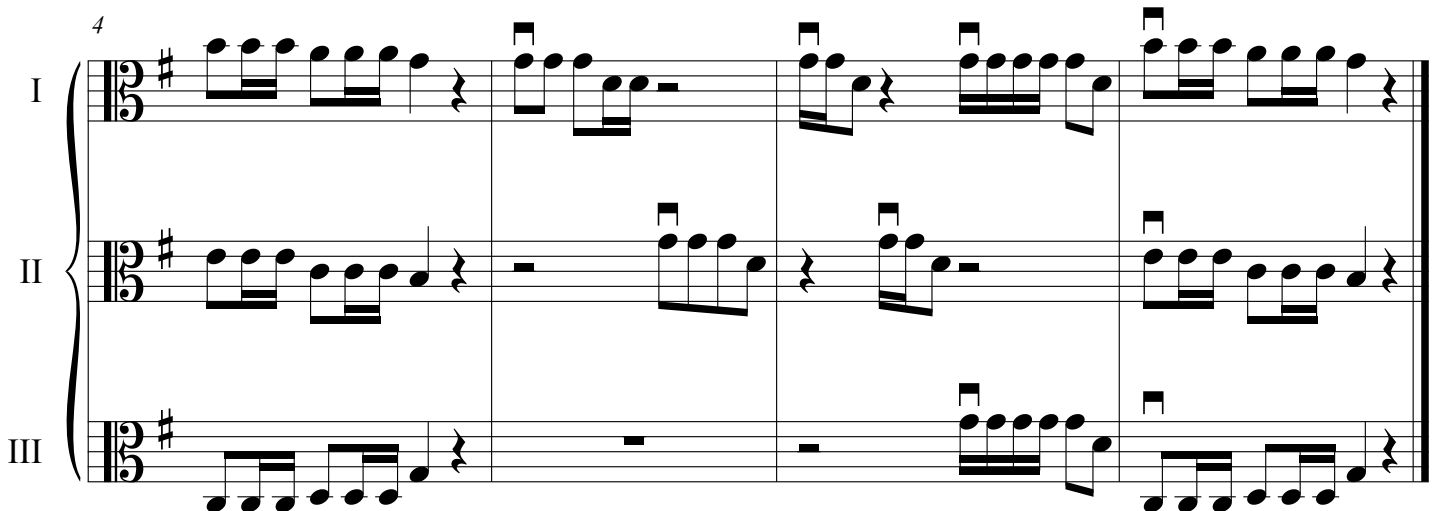
