Escrit per i dedicat al
Duo Javier Bonet i
Miriam Gómez-Morán

Introducció i Galop

per a trompa i piano

for French horn and piano

Legalment Prohibida
la reproducció per fotocòpia.
Legalmente Prohibida
la reproducción por fotocopia.

Salvador Brotons Op. 148

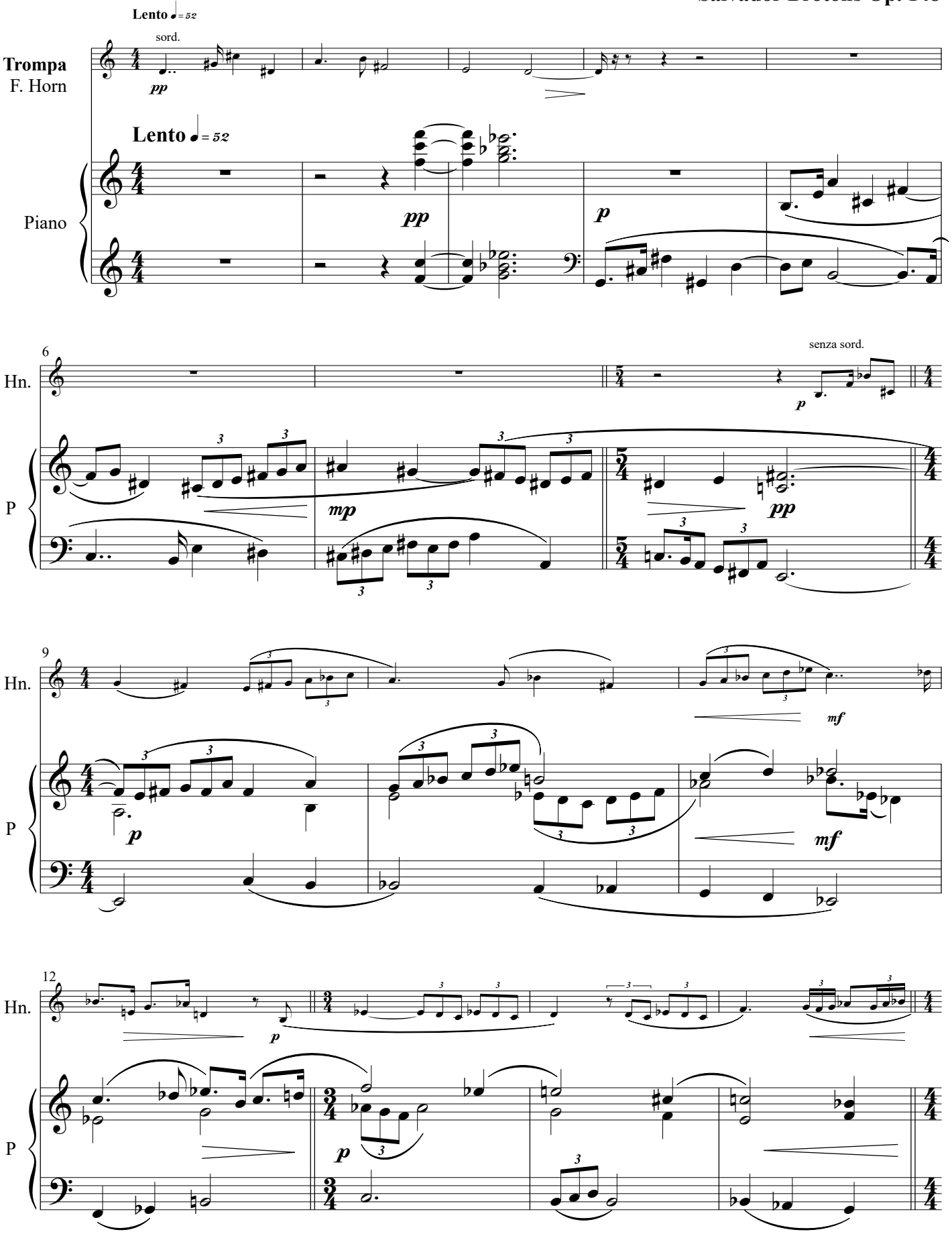

© 2019 by Salvador Brotons Soler
Edició autoritzada per a tots els països a
Brotons & Mercadal Edicions Musicals, SL (Sant Cugat del Vallès)

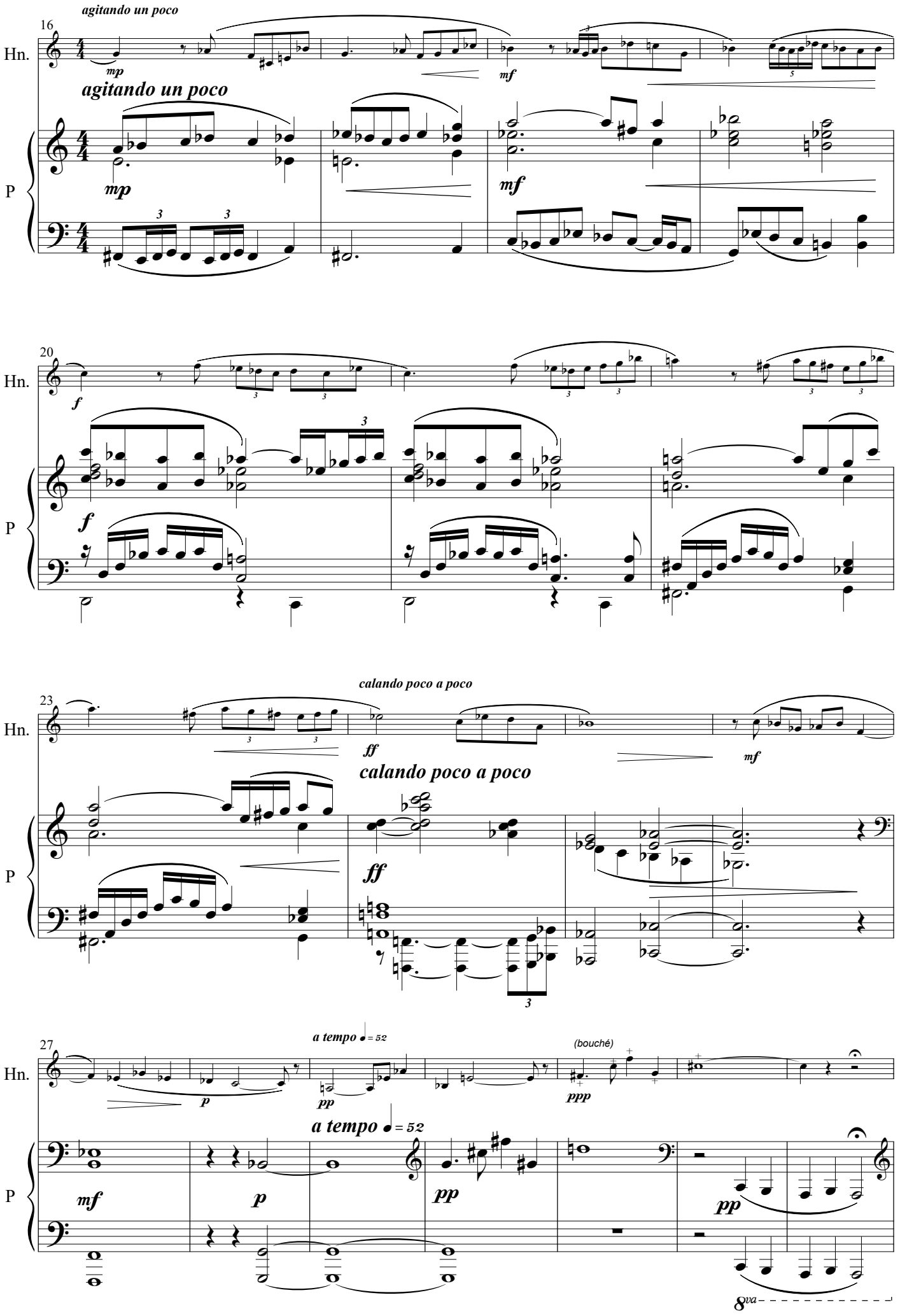
agitando un poco
16
Hn.
mp
mf
agitando un poco
P
mp
mf
20
Hn.
f
P
f
calando poco a poco
23
Hn.
ff
mf
calando poco a poco
P
ff
27
Hn.
p
a tempo ♩= 52
pp
(bouché)
ppp
a tempo ♩= 52
P
mf
p
pp
pp
8va

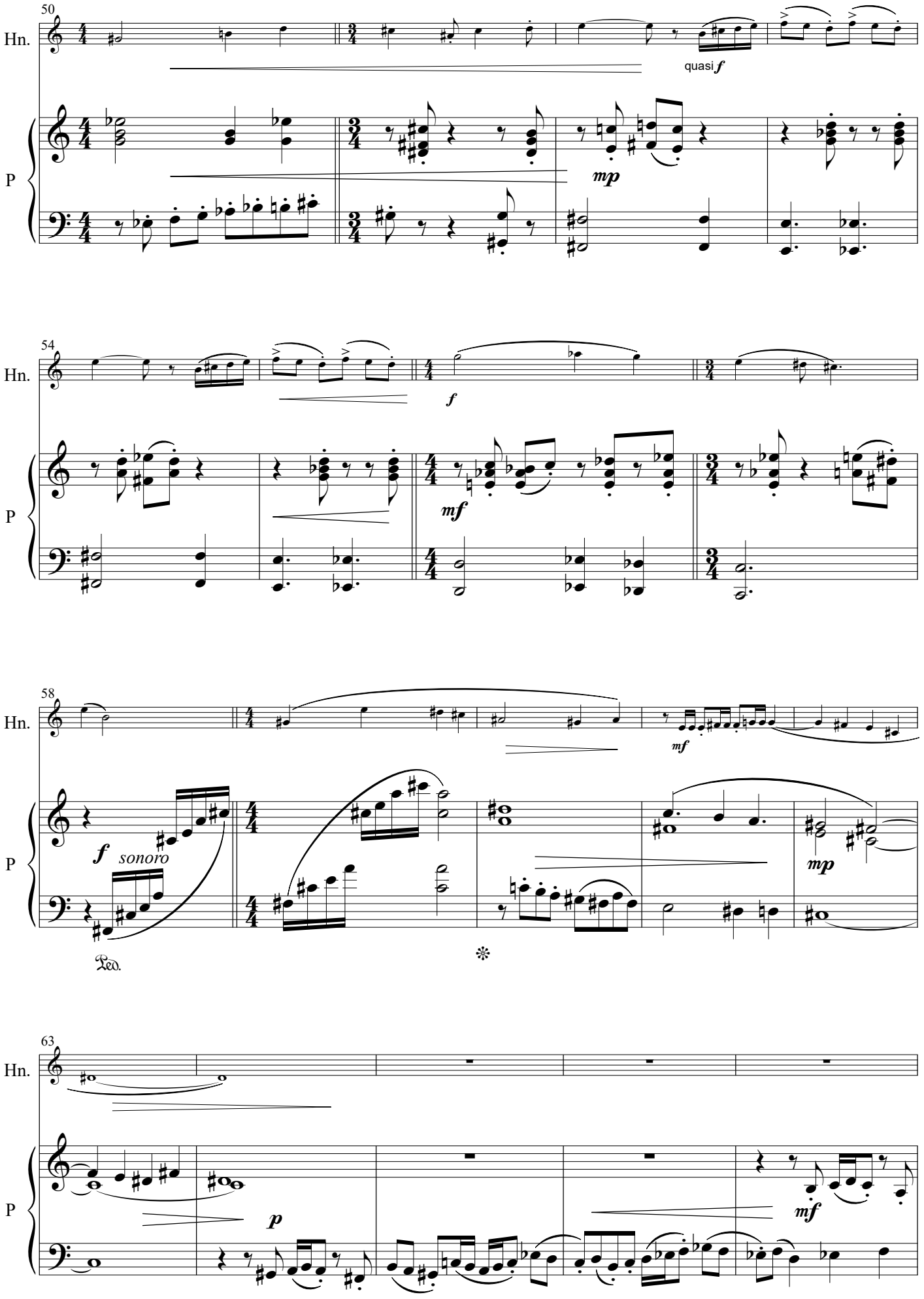
50
Hn.
quasi f
P
mp
54
Hn.
f
P
mf
58
Hn.
mf
P
f
sonoro
mp
Ped.
63
Hn.
P
p
mf

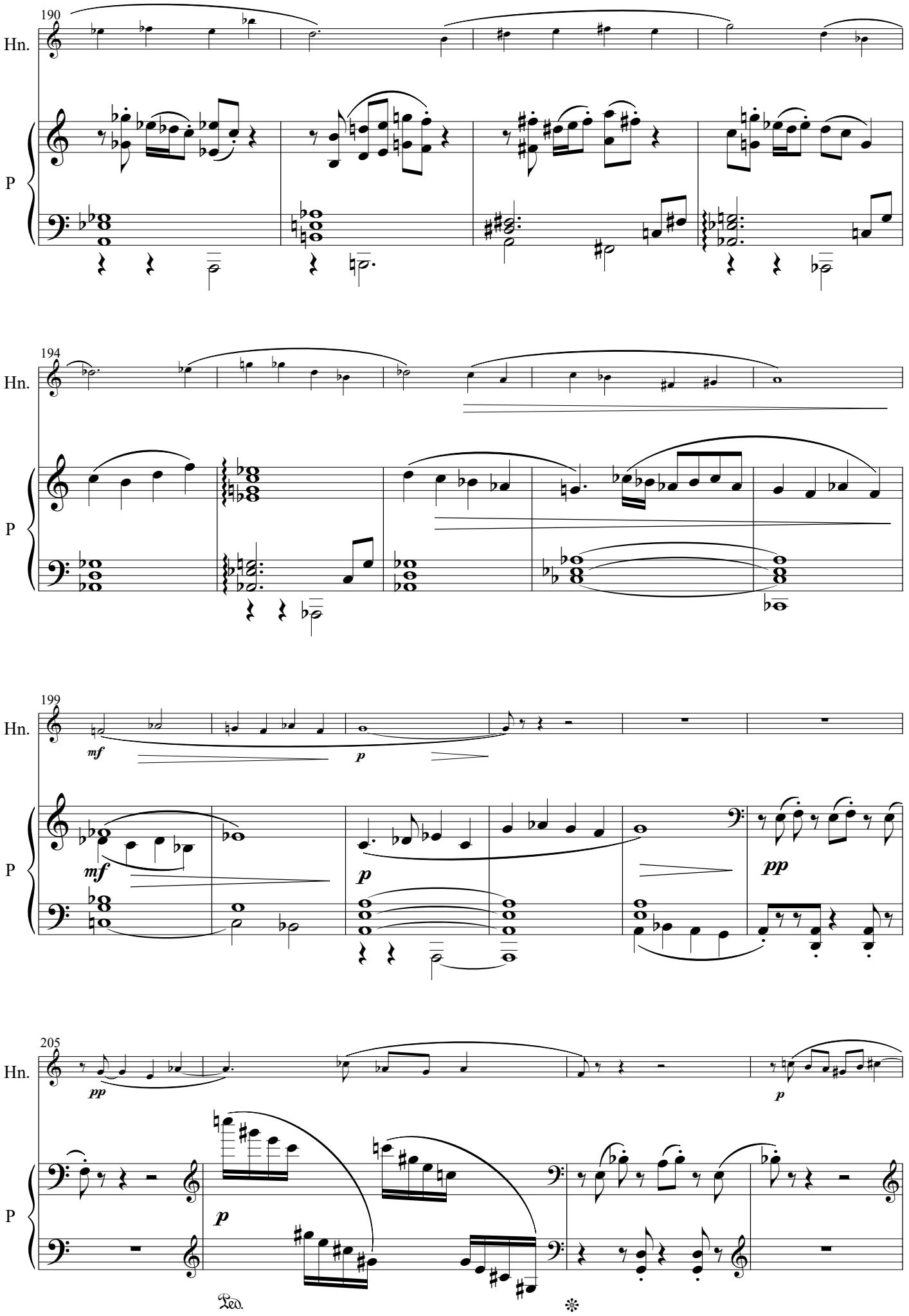
190
Hn.
P
194
Hn.
P
199
Hn.
mf
p
P
mf
p
pp
205
Hn.
pp
p
P
p
Ped.