

PECES PER A ORGUE

Volum II

1807

Tomé Olives

Legalment Prohibida
la reproducció per fotocòpia.

Legalmente Prohibida
la reproducción por fotocopia.

Plens

7

recitatiu

13

Xinatown

Dansa macabra

Fantasia

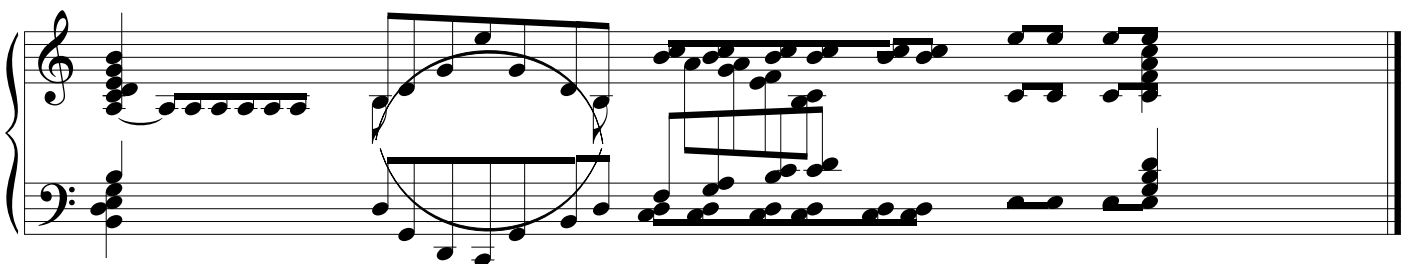
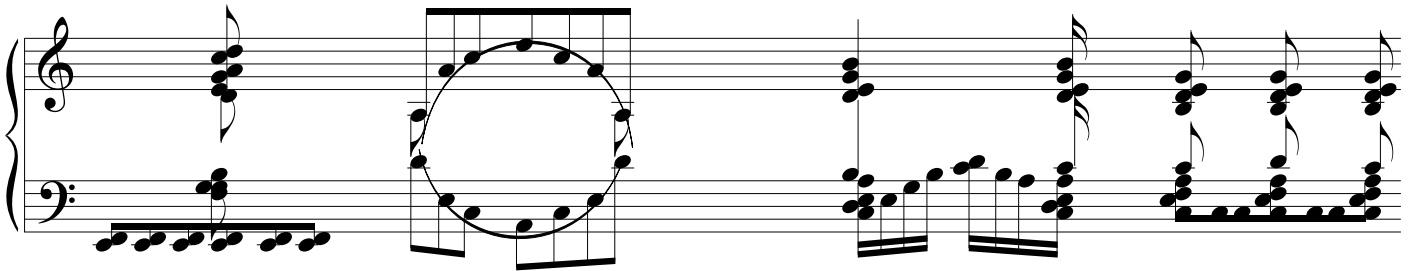
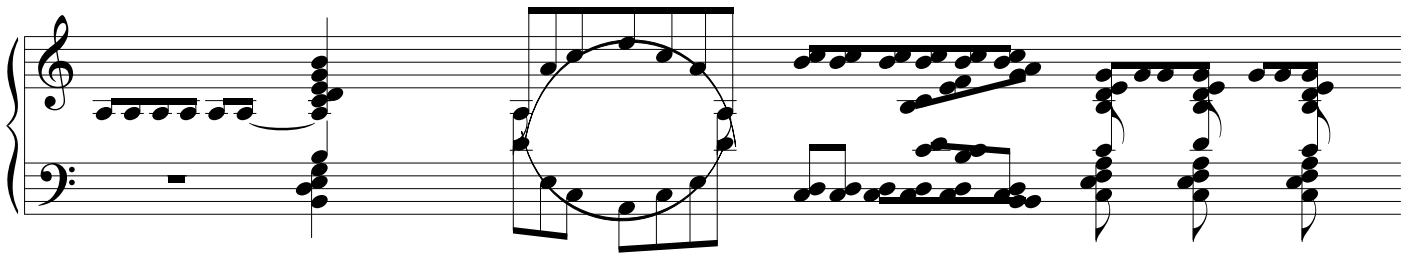
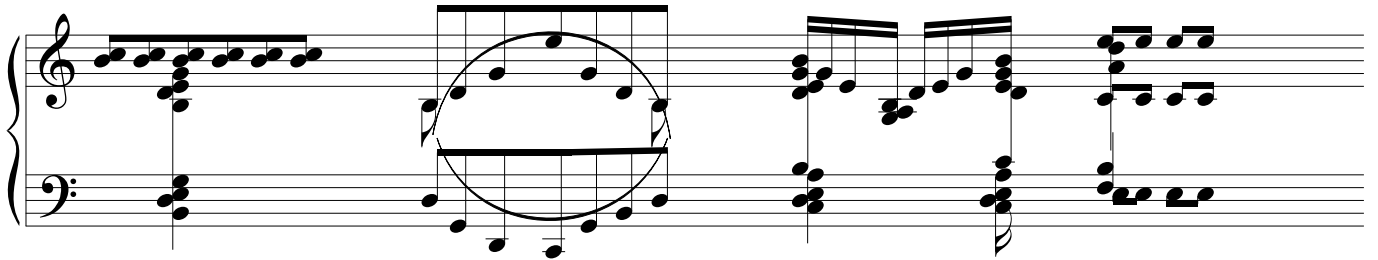

Pluja còsmica

Molt lent naz 15ª, 27, (29-31), II/P
